

MUSIC NOTES

Are you interested in joining one of our musical groups?

Music Director, Terri Koch
(509)529-6101
tchocolate914@gmail.com

Luba Brunton (509) 200-4857
liubov7@yahoo.com
Village Church Choir
Children's Choir
Children's Orchestra
Handbells
Violin Praise

Kent Keller | (509)676-8884
kktrumpetk@gmail.com
Village Brass

RESOURCES



Hearing assistance devices are now available at the information desk in the lobby, 9:15-9:40 am.



Village Library Book Cart

Available in the lobby on Sabbath morning.
Children's books • Latest devotional books • audio books • Biblical research and more.



Media Library Hours

Get a copy of recent sermons, Christian Movies and more. Open 10:30-10:50 am Sabbaths, and for 20 minutes after church.



36 SW 8th St | College Place, WA 99324

Youth Center open for events
For info, call (509) 525-0882



715 SW Bade | College Place, WA 99324
Open—Sundays, 9-12:30

April 4-7
7:00 pm

voice of prophecy

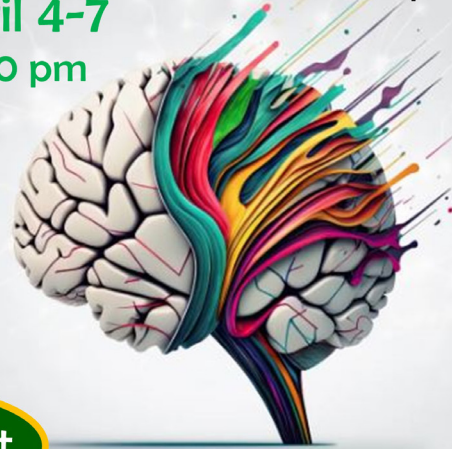

Free Event

mindfit

College Place Village Church Fellowship Hall



MindFit is a series that cuts to the core of the issues—exposing the roots of mental illness and stigma, and exploring how modern medicine AND biblical faith offer real hope to those who are struggling.



Pastor Alex Rodriguez

It's not "all in your head." Mental illness is a harsh everyday reality for millions of people. Many know someone affected, but few understand what their friends and neighbors are really experiencing. Or know how to help.

Join Alex Rodriguez on a journey to better understand the challenges so many face today.

MindFitEvent.com

CHURCH FINANCES

	Goal	Received	Needed
Monthly Budget	\$ 56,360	\$ 36,492	\$ 19,868
Year to date wk 12	\$ 156,074	\$ 113,790	\$ 42,284
Annual Budget	\$ 676,320	\$ -	\$ -
Last Sabbath			
Children's Offering	\$ 197.00		

villageadventist.org

Communion Sabbath



For this is My blood of the new covenant, which is shed for many for the remission of sins.

~Matthew 26:28

COLLEGE PLACE
VILLAGE CHURCH
OF SEVENTH-DAY ADVENTISTS

March 30, 2024

TODAY IN WORSHIP

9:30 | Sabbath School | Sanctuary

Song Service	Crystal Perrin
Welcome	Ruby Stafford
Scripture & Prayer	Dorene Hackett
Feature	Michael Hackett
	<i>Memories of My Grandfather—Roger Morneau</i>
Pianist	Lora Lee Lund
Lesson Study	<i>Wait on the Lord</i> Classes

10:50 | Worship Service | Sanctuary

Prelude	
Hymns	Ladies Praise
	<i>526—Because He Lives</i>
	<i>205—Gleams of the Golden Morning</i>
	<i>206—Face to Face</i>
	<i>626—In a Little While We're Going Home</i>
	<i>167—Alleluia! Sing to Jesus!</i>
Welcome	Eli Stanciu
Prayer	Carolyn Karlstrom
Offering	<i>Local Church Budget</i> John Stafford
Offering Meditation	<i>Mercy River</i> Ladies Praise
Scripture	<i>John 13:5-9</i> Hope Hackett
Worship In Music	Ladies Praise
	<i>When He Was on the Cross—Payne/Hinson</i>
Communion Meditation	Pastor Steve
	<i>What's Next? Commune-ism</i>
Foot Washing	
	<i>Families - Fellowship Hall</i>
	<i>Ladies - Chapel</i>
	<i>Gentlemen - Youth Room</i>
	<i>Those with mobility limits - Bridal Room</i>
Prayer for Emblems	
Sharing the Bread & Cup	
Hymn	<i>Sent Forth by God's Blessing</i> No. 407
Organist	Terri Koch
Pianist	Charlie De Elle

ANNOUNCEMENTS

DEEPEST SYMPATHY TO THE FAMILIES OF Nina Khrapov, who passed away Monday, March 25. Nina was the mother of Luba Brunton, Elena Mann and Marina Jones. Memorial service will be held, Friday, April 12, 11:00 am, Village Church Sanctuary.

Laurel Shelden who passed away Tuesday, March 26. A memorial service will be held April 6, 3:00 pm, Village Church Chapel.

PRAYER & ANOINTING, APRIL 6

Pastors and elders will be available at the front of the sanctuary, piano side, for a special time of prayer, and anointing if you desire, immediately following the worship service.

FELLOWSHIP MEAL APRIL 13

Visitors worshiping with us are invited to stay for food and fellowship, hosted by the Bohlman/Pastor's Office/Wagner classes. Village members joining us, please bring entrées baked and other foods prepared and ready to serve at least 10 people.

STUDENT AID/SUMMER WORK-MATCH

Are available at the Information Center in the lobby, Church website and the Church Office. Forms must be submitted to the Church Office by June 1.

LET'S START THE CONVERSATION

April 20, 6-9 pm, Walla Walla Eastgate Adventist Church. We invite young adults to join us for an opportunity to get to know each other and talk about changes within the church with the UCC Conference President and Youth Director. Your church and conference are interested in hearing your input as young adults! To register visit news.uccsda.org/YAconversation324.

ADVENTIST RETIRED WORKERS

Join us Sunday, April 7, 1:50-4:00 pm, SonBridge, for fellowship and music. A potluck buffet will be served. Hand Picked will bring us a message of hope through gospel music. For questions call Sharon 813-997-1704 or Barbara 509-540-4771.

VOLUNTEERS NEEDED

At *The Center* to price items in the new climate controlled warehouse, Mondays or Tuesdays - time is flexible. For more information call the Church Office.



Celebrating 101 Years!

On Monday, April 1, Esther Claridge will be 101. She is currently living with her daughter in Idaho. Esther would enjoy hearing from her Village Church family. If you would like to send her a birthday card, please address it to:

Esther Claridge
305 Davis Ave
Nampa, ID 83651

WEEK AT A GLANCE

Sabbath, March 30 *Local Church Budget*

7:28 p | Sunset

Sunday, March 31

9-12:30 | *The Center*, Open

Monday, April 1

7:00 p | All Elders' Meeting

Tuesday, April 2

7:00 p | *Men's Study Group*, Youth Room

Wednesday, April 3

10:30 a | Prayer Meeting, Chapel

5:15 p | Handbells

6:00 | Adventurer Club, Adult SS Wing

6:00 | Discovery Club, Beginners II

6:30 | Violin Praise

6:30 | Pathfinders, Youth Center

7:00 | Prayer Meeting, Chapel

7:00 | Men's Bible Study, Youth Room

Thursday, April 4

6:30 p | Men's Chorus

7:00 | MindFit, Fellowship Hall

Friday, April 5

5:00 p | Children's Choir

5:30 | Children's Orchestra

6:00 | Church Choir

7:00 | MindFit, Fellowship Hall

7:27 | Sunset

Sabbath, April 6 *Local Church Budget*

10:50 a | Worship Service, Pastor Jeff

3:00 p | Laurel Shelden Memorial, Chapel

7:00 | MindFit, Fellowship Hall

7:19 | Sunset

8:00 | Open Skate Night, Youth Center

COMMUNITY

Open Skate Nights

Admission includes skate rental per person or families. Kids 6 & under skate free. Skate mates are available to rent, half the fee is refundable.

This is the last Open Skate Night for the season.

April 6, 8:00 pm



Go to www.villageadventist.org/whats-new, on the tool bar click "Connect/Youth Center" for fees and information

HELPLINE@SONBRIDGE

~ JOIN US FOR THE 17TH ANNUAL ~

SoupPort Luncheon

Wednesday - April 10, 2024
St. Patrick's Blanchett Hall, 6th & Poplar, Walla Walla

Anytime between 11:00am & 1:00pm

Purchase tickets \$30 in advance (\$35 at the door) at:

- Earthlight Books, 321 E. Main St., WW
- The Pottery Painting Studio, 720 Sprague St. (Senior Center), WW
- Helpline@SonBridge located at 1200 SE 12th St., CP
- Online at sonbridge.org/soupport
- Scan the QRcode

~ for more information, call 509-529-3100 or visit sonbridge.org ~

You are invited to Helpline@SonBridge's 17th Annual *SoupPort* Luncheon, April 10, St. Patrick's Blanchett Hall on 6th & Poplar. Stop by between 11:00 am and 1:00 pm to enjoy fellowship and delicious soup served in a custom-painted bowl. Proceeds go to enable Helpline@SonBridge to serve the underprivileged in our community. Purchase tickets at www.sonbridge.org/soupport or at the door. Thank you for supporting hope and wholeness in the Walla Walla Valley.

